

LAND-MARK SURVEYING
Mark L. Miritz

Wisconsin Registered Land Surveyor S-2582

N9330 Knuteson Drive
Whitewater, WI 53190
Phone: (262) 495-3284
FAX : (262) 495-8421
LAND-MARKSURVEYING.COM

PLAT OF SURVEY

LOT 27, BLOCK 1 OF E.W. CRUMBS ADDITION TO THE VILLAGE OF WALWORTH,
COUNTY OF WALWORTH, STATE OF WISCONSIN, ACCORDING TO A PLAT THEREOF
RECORDED IN THE OFFICE OF THE REGISTER OF DEEDS IN AND FOR WALWORTH
COUNTY, WISCONSIN IN VOLUME 5 OF PLATS ON PAGE 192.

OWNERS: MICHAEL A. BENTLEY AND MARGARET T. BENTLEY

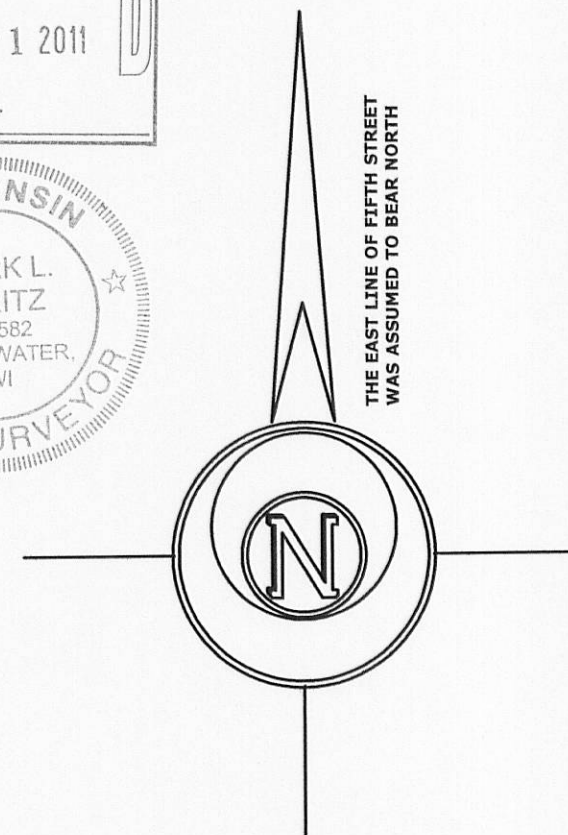
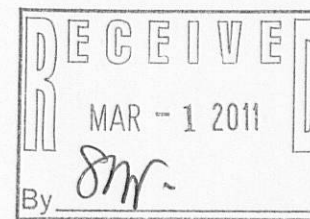

FIFTH AVENUE

(60' WIDE)

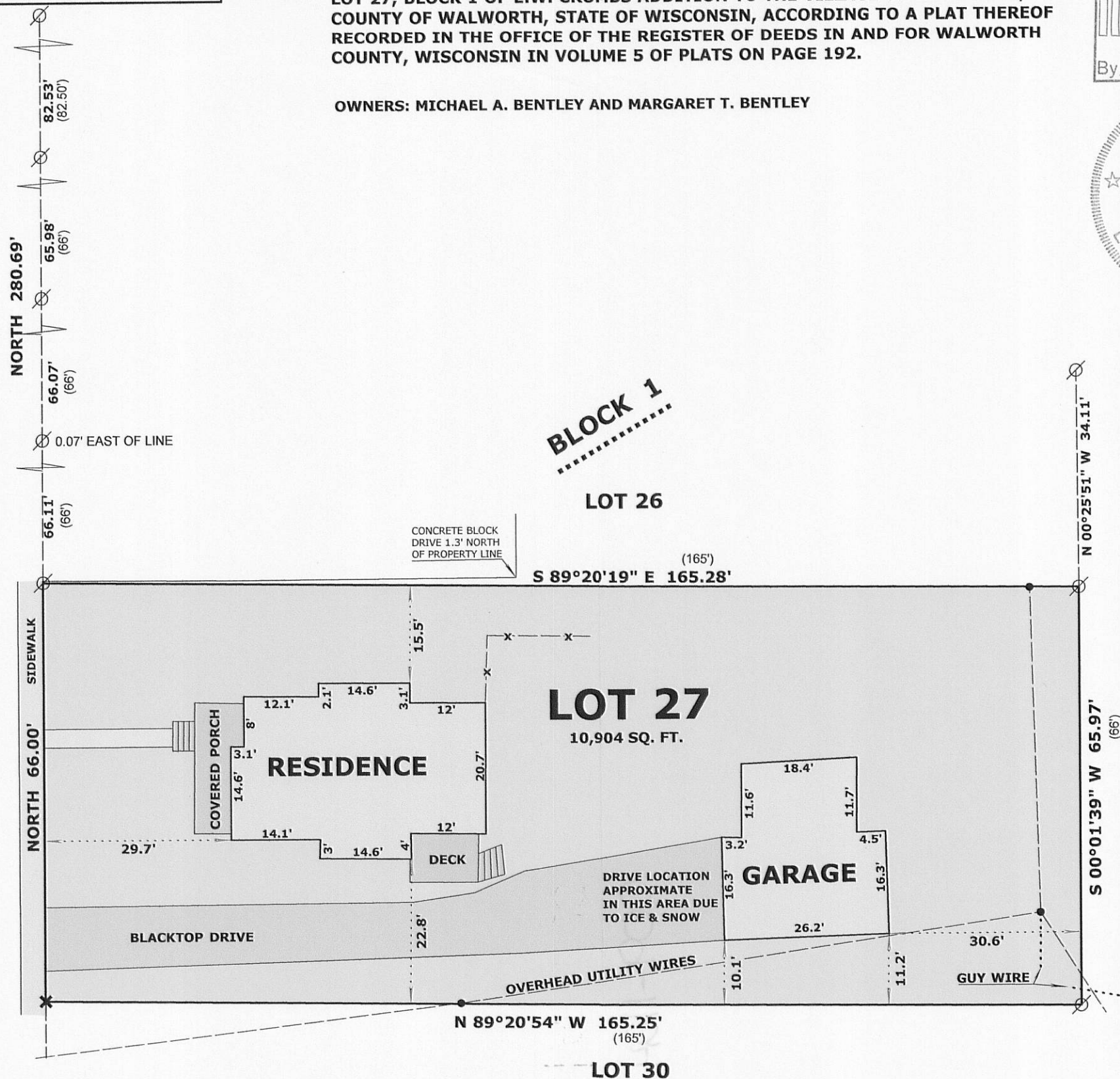

LEGEND

- ⊗ FOUND IRON PIPE
- UTILITY POLE
- ✕ SET CUT CROSS IN CONCRETE
- (x x) RECORDED AS DIMENSION
- ✕ — EXISTING WOOD FENCE

SCALE: 1 INCH = 20 FEET

"I hereby certify that the above described property has been surveyed by me or under my direction and that the above map is a true representation thereof and shows the size and location of the property, its exterior boundaries, the location of all visible structures and dimensions of all principal buildings thereon, boundary fences, apparent easements, roadways and visible encroachments, if any."

"This survey is made for the use of the present owners of the property, and also those who purchase, mortgage, or guarantee the title thereto within one year from date hereof."

Mark L. Miritz
MARK L. MIRITZ
WISCONSIN REGISTERED
LAND SURVEYOR S-2582

DATE: FEB. 8, 2010 JOB NO. 11.201

VECR-21

009-1124